

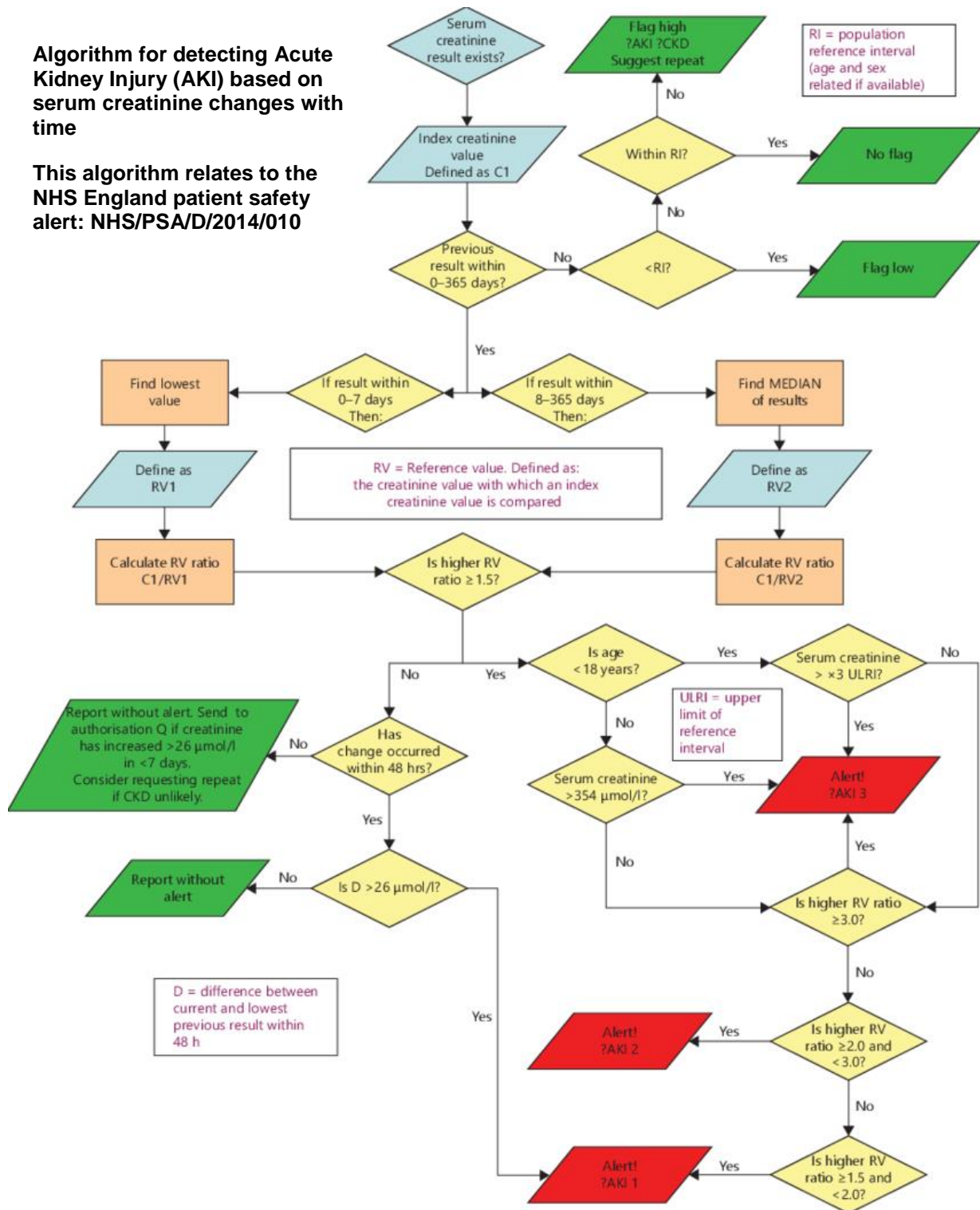

## Algorithm for detecting Acute Kidney Injury (AKI) based on serum creatinine changes with time

This algorithm relates to the NHS England patient safety alert: NHS/PSA/D/2014/010



Eastern Pathology Alliance		Title: Acute Kidney Injury (AKI)	Page 1 of 1
Dept/Site : All		Doc Ref: EWC-D-003	Author: Martyn Hammond
Revision: 3	Issue Date: 20/11/23	Authorised by: Myra Del Rosario	Review interval: 1 year